

Hopewell
BEAVER

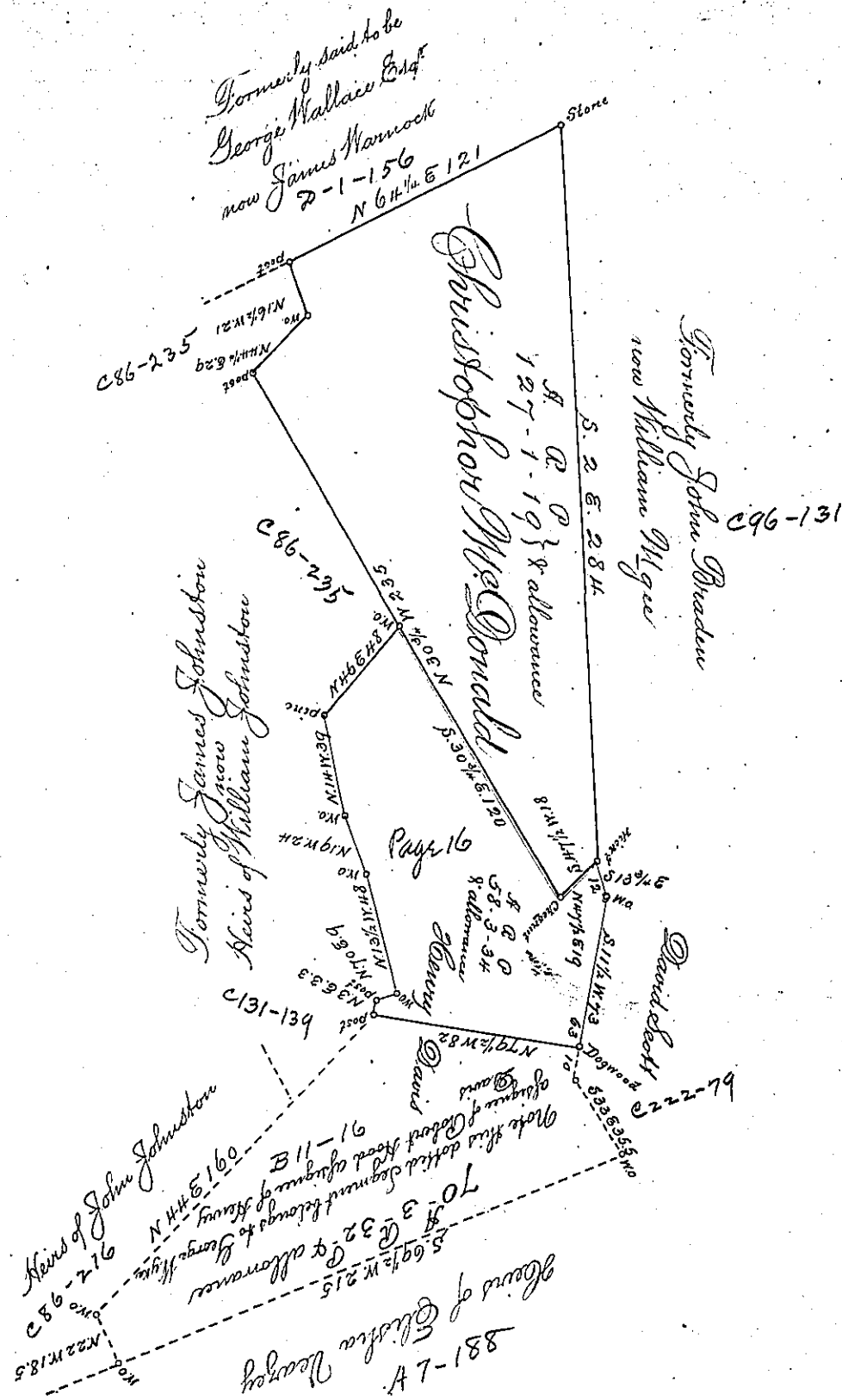

The above represents two surveys made the 16th of August 1834 in pursuance of an order of the Board of property dated the 7th day of July 1834. The Black Draught represents the Land formerly granted to Christopher McDonald by Warrant dated 1st November 1787 for one hundred acres of Land on the Waters of Gibsons Run adjoining Lands of John Braden George Wallace Esq of one Johnston and others in Robinson Township Washington County now Hopewell Township in Beaver County. The survey contains one hundred twenty seven acres fifty nine perches and allowance of six per cent

The Red Draught represents the Land granted to Henry Davis by Warrant for one hundred acres of Land dated the 15th day of April 1813 Situated in Hopewell Township in Beaver County adjoining Lands of Elisha Veazey John Strahan (formerly Christopher McDonald now Henry Davis) David Scott and others. The survey contains in all one hundred twenty nine acres one hundred forty six perches and allowance of six per cent. That part of said red survey adjoining the McDonald Tract and included in the full red lines contains Fifty eight acres one hundred fifty four perches and allowance of six per cent. The remainder of said red survey is Represented by dotted lines

John Bryan D.S.

Jacob Spangler Esq
Surveyor General

IN TESTIMONY that the above is a copy of the original remaining on file in the Department of Internal Affairs of Pennsylvania, made conformably to an Act of Assembly approved the 16th day of February, 1833, I have hereunto set my Hand and caused the Seal of said Department to be affixed at Harrisburg, this

third day of November 1893

James B. ...
Secretary of Internal Affairs.